

FILED
GREENVILLE CO. S. C.

MAY 30 3 07 PM 1960

OLLIE FARM WORTH
R. M. C.

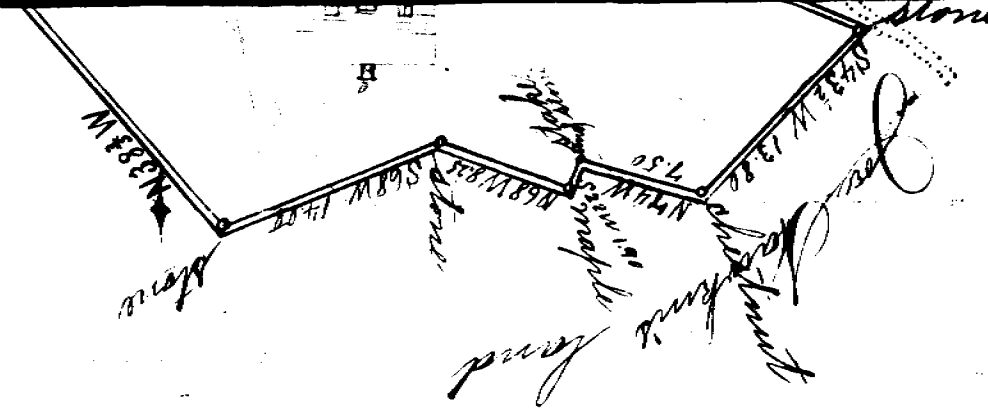

South Carolina }
Greenville county }

The above plat represents a lot of land surveyed for
 Larkin Trammell given to him by his father
 Clayborne Trammell situate lying and being in
 the State and county aforesaid on branch waters of North
 Saluda river. Has such mark and bounds as the above
 plat represents. It being a part of the Southerlin place
 and at present bounded by lands of Dr. J. A. Hiles,
 Singer Turner Joe Hawkins the adjoining land
 and others containing three hundred and fifty eight
 acres more or less.

Surveyed October 1891.

C. L. Neves & Surv.

2.00 - picture
MAY 30 1960

Recorded May 30, 1960 at 3:07 P. M. #32743